

School Leaver Destination Report

2009 – 2010

East Renfrewshire Council

Contents

Section 1: Overview – Main Findings 3

Table 1: Destination Totals	4
-----------------------------------	---

Table 2: Local Authority Comparison to Scotland	4
---	---

Section 1.1 - Annual Trends

Table 3: Trends 2000 – 2010 of Positive Destinations	5
--	---

Table 4: Trends 2000 – 2010 of Other Destinations	5
---	---

Table 5: Destinations from 2000 to 2010.....	6
--	---

Section 1.2: Client Characteristics.....

Table 6: Destination split by Gender	6
--	---

Table 7: Gender split within each destination	7
---	---

Table 9: Destination by Stage Left School.	8
---	---

Section 2: Positive Destinations

Section 2.1 Higher and Further Education

Table 10: HE Entrants by Institution Type	8
---	---

Table 11: HE Students by Institution	9
--	---

Table 12: HE Students by FE Colleges	9
--	---

Table 13: FE Students by FE Colleges	9
--	---

Table 14: Higher Education Course Information.....	9
--	---

Table 15: Further Education Course Information	10
--	----

Table 16: Course Information by Gender	10
--	----

Courses with less than 5 leavers have been suppressed

Table 17: Gender split within the course areas in both FE/HE	11
--	----

Table 18: Those entering Employment by Occupational Area	12
--	----

Occupational areas with less than 5 leavers have been suppressed

Table 19: Gender split within the top employment areas	12
--	----

Section 3: Other Destinations

Section 3.1 Unemployed Seeking

Table 20: Client Characteristics	14
--	----

Table 21: Leavers by Intermediate Data zone	15
---	----

Table 22: Destinations of School Leavers: % Unemployed Seeking, 2009/10	16
---	----

Section 3.2 Unemployed NOT Seeking

Table 23: Individual Circumstances of those Unemployed NOT Seeking	17
--	----

Section 3.3 Unknown

Table 24: Destinations by School, Percentage	18
--	----

Background Notes:	19
-------------------------	----

Background

The School Leaver Destination Return (SLDR) is a statistical return undertaken by Skills Development Scotland (SDS) on behalf of the Scottish Government. The Return is based on a follow up of young people who left school between the 1st of August 2009 and the 31st of July 2010. This exercise was carried out during the month of September 2010.

The Scottish Government use the data produced from the Return to report against the National Indicator and target, "increase the proportion of school leavers (from Scottish publicly funded schools) in positive and sustained destinations (FE, HE, employment or training)". Partners, particularly Local Authorities, use the data to inform initiatives developed as part of the More Choices More Chances Strategy, to evidence the success of initiatives, measure progress against targets, and to identify areas to target resources to improve the post school outcomes for young people.

Methodology

The return is carried out during the month of September with staff across Skills Development Scotland following up over 55,000 school leavers. Destinations are confirmed throughout the follow up period and the destination that is reported is the destination that is known at the snapshot date. This year, we reported the information as known to us on 2nd October 2010. Destinations of young people are fluid in nature, therefore, it is possible that a leaver entered employment or training on leaving school but by the time the snapshot was taken this destination may have changed to another destination.

The information that is gathered is recorded within the SDS CMS system (Insight) which enables us to produce MIS reports and populate the data fields to be sent to the Government. This data is transferred at an individual level and undergoes a matching & validation process until a cohort is agreed. This allows the government's analytical services unit to match the client's individual outcome with other indicators such as social economic background, additional support needs and stage of leaving, etc. All information in this report, however, is based upon data held within the SDS Insight database which has been analysed to produce the graphs and tables contained within this report.

Analysis

Only leavers from publicly funded secondary schools are within the scope of the SLDR. This report relates to **1,318** leavers from publicly funded secondary schools. This relates to approximately a **4%** increase in the number of leavers reported in the SLDR in 2008-09.

Section 1: Overview – Main Findings

- Overall the percentage of leavers entering a positive destinationⁱ is **94.5%**, an increase of **1.6%** on last year. This increase has resulted in the authority moving from the 2nd highest level of positive destinations in Scotland reported in the 2008-09 SLDR to the 1st this year.
- The proportion of leavers entering further and higher education witnessed a slight decrease this year to **76.9%**, a decrease of **0.4%** compared to last year. The percentage of leavers entering higher education has increased by **2%** in comparison to last year to **60.8%**, considerably higher than the Scottish average of **35.7%**. This has resulted in the authority remaining the authority with the highest level of leavers entering higher education.
- The percentage of leavers entering further education has, however, decreased since last year to **16.5%** which is **11%** lower than the Scottish average.
- The percentage of leavers entering employment has increased since last year from **13.1%** to **15.3%**. The percentage entering training has decreased since last year from **2.2%** to **2%**, considerably lower than the Scottish average of **5.2%**.

Skills Development Scotland East Renfrewshire School Leaver Destination Report 2009-10

- The percentage of leavers who are unemployed seeking has decreased to **5%** from **5.7%**, lower (**6.3%**) than the national average.
- There are no school leavers whose destination is unknown to SDS in East Renfrewshire. The Scottish average is **0.6%**.

Table 1: Destination Totals

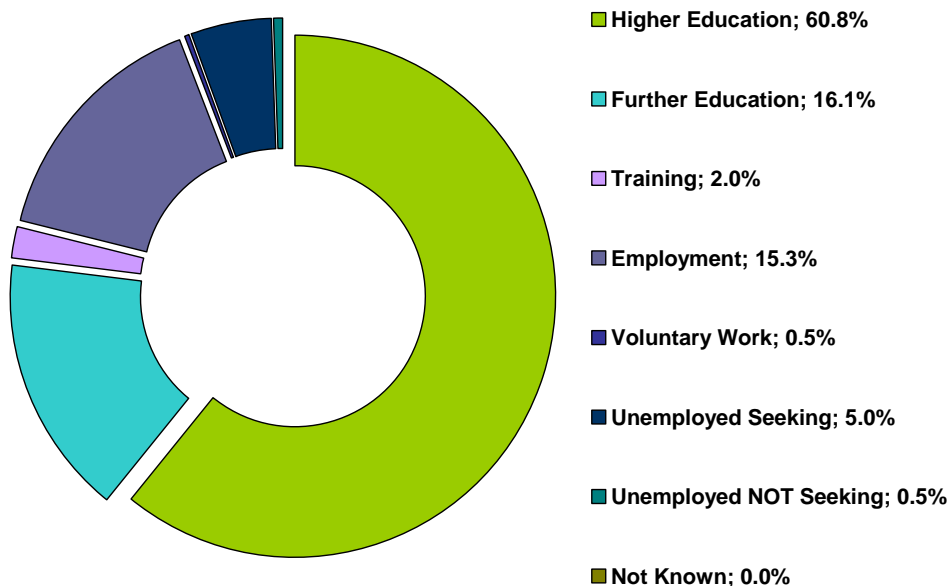

Area	Total Leavers	Higher Education	Further Education	Training	Employment	Voluntary Work	Unemployed Seeking	Unemployed NOT Seeking	Not Known
East Renfrewshire	1,318	60.8% 801	16.1% 212	2.0% 26	15.3% 201	0.5% 6	5.0% 66	0.5% 6	0.0% 0
Scotland	54,097	35.7% 19,309	27.1% 14,637	5.2% 2,822	18.5% 10,005	0.3% 187	11.3% 6,117	1.3% 696	0.6% 324

Table 2: Local Authority Comparison to Scotland

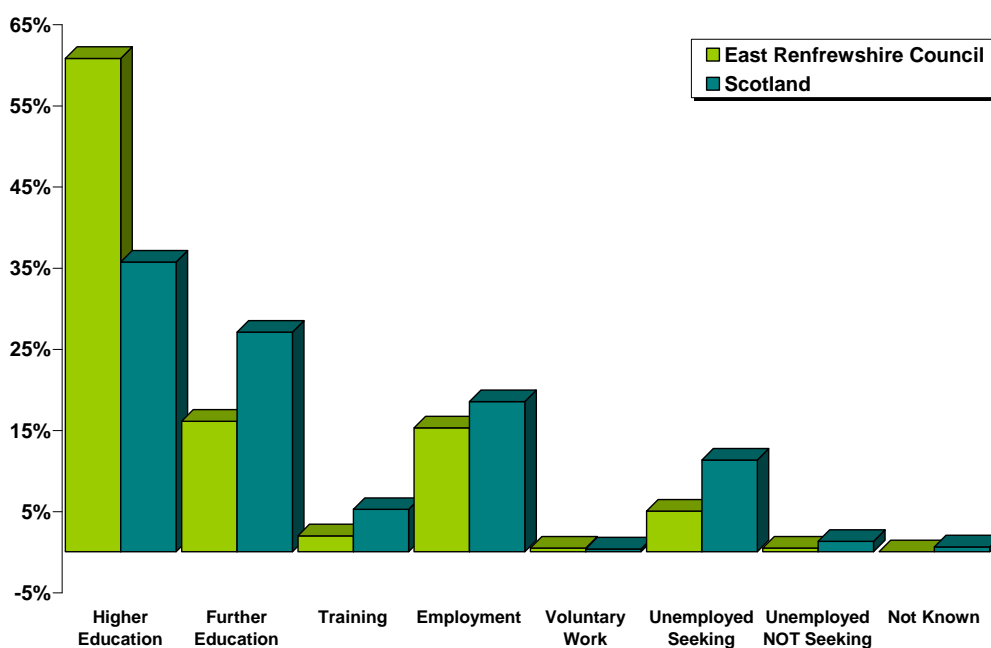

Section 1.1 - Annual Trends

Table 3: Trends 2000 – 2010 of Positive Destinations

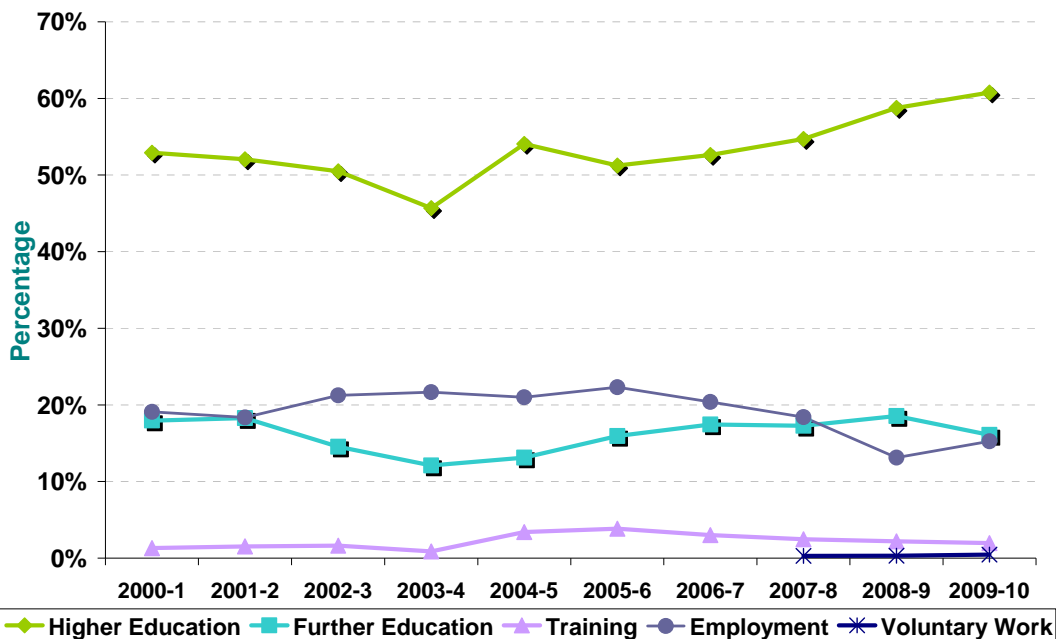

Note: Voluntary Work has been included as a separate destination category since the 2007- 08 SLDR return but was reported within the unemployed not seeking category previously.

Since falling to its lowest level in 2003-04, the percentage of leavers entering higher education has risen and is now **15.1%** higher than the low point. The proportion of leavers entering further education has fallen this year from the high point of **18.5%** in 2008-09. The level of those entering employment has risen this year to **15.3%** after falling to a 10 year low of **13.1%** in 2008-09. The percentage entering training has also fallen slightly this year to **2%**, but is still considerably higher than the lowest point reported during the 10 year period of **0.9%** in 2003-04.

Table 4: Trends 2000 – 2010 of Other Destinations

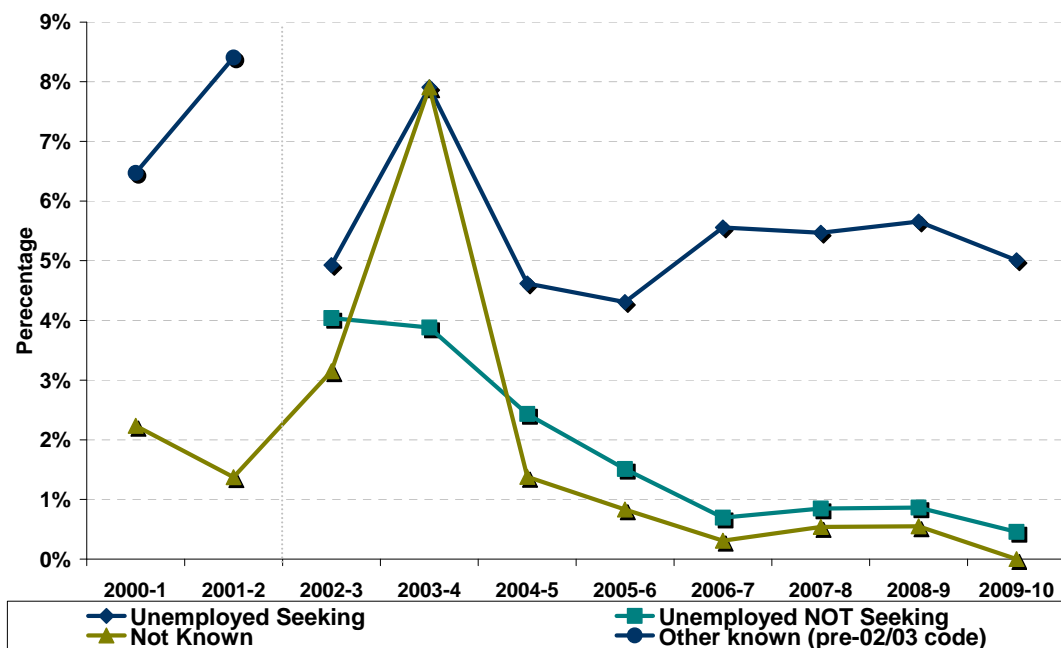

The proportion of leavers reported as unemployed seeking has decreased this year to **5%**. The level of unemployed not seeking has also decreased this year to **0.5%**, the lowest level reported in

the ten year period from 2000-01. The percentage of leavers unknown has now fallen to 0% after being reported at 0.5% in both 2007-08 and 2008-09. This is the lowest it has been in the 10 year period from 2000-01.

Table 5: Destinations from 2000 to 2010

Year	Total Leavers	Higher Education	Further Education	Training	Employment	Voluntary Work	Unemployed Seeking	Unemployed NOT Seeking	Not Known	Other Known
2000-1	1,298	52.9%	18.0%	1.3%	19.1%				2.2%	6.5%
2001-2	1,166	52.1%	18.3%	1.5%	18.4%				1.4%	8.4%
2002-3	1,238	50.5%	14.5%	1.6%	21.2%		4.9%	4.0%	3.2%	
2003-4	1,366	45.7%	12.1%	0.9%	21.7%		7.9%	3.9%	7.9%	
2004-5	1,234	54.1%	13.1%	3.4%	21.0%		4.6%	2.4%	1.4%	
2005-6	1,323	51.2%	15.9%	3.9%	22.3%		4.3%	1.5%	0.8%	
2006-7	1,296	52.6%	17.4%	3.0%	20.4%		5.6%	0.7%	0.3%	
2007-8	1,298	54.7%	17.3%	2.5%	18.4%	0.3%	5.5%	0.8%	0.5%	
2008-9	1,273	58.8%	18.5%	2.2%	13.1%	0.3%	5.7%	0.9%	0.5%	
2009-10	1,318	60.8%	16.1%	2.0%	15.3%	0.5%	5.0%	0.5%	0.0%	

Note: Prior to 2002-03 both the unemployed seeking and unemployed not seeking categories were reported in a separate category called Other Known. This is reflected in the table and graph above.

Section 1.2: Client Characteristics

Table 6: Destination split by Gender

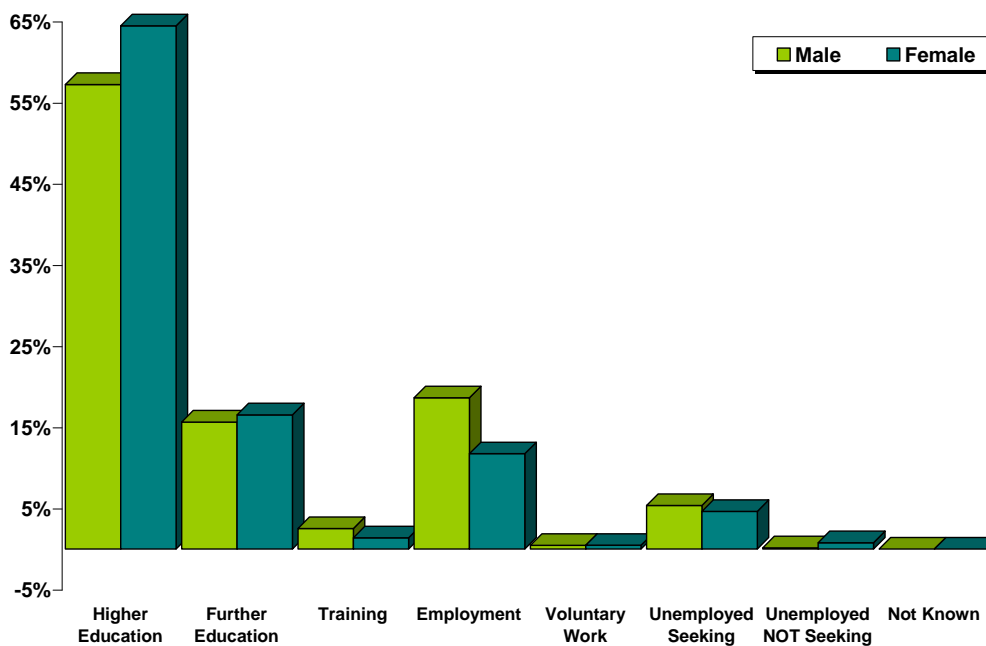

Gender	Total Leavers	Higher Education	Further Education	Training	Employment	Voluntary Work	Unemployed Seeking	Unemployed NOT Seeking	Not Known
Male	671	57.2%	15.6%	2.5%	18.6%	0.4%	5.4%	0.1%	0.0%
Female	647	64.5%	16.5%	1.4%	11.7%	0.5%	4.6%	0.8%	0.0%

Female leavers (94.6%) are slightly more likely than male leavers (94.5%) to enter positive destinations on leaving school. The proportion of female leavers who continue their education in either higher or further education is 8.1% higher than that for males, 81% compared to 72.9%. The percentage of males entering employment and training (21.2%) is 8% higher than that for females (13.1%). Males are more likely to become unemployed and seeking than females with 54.5% of leavers reported as unemployed seeking being male.

Table 7: Gender split within each destination

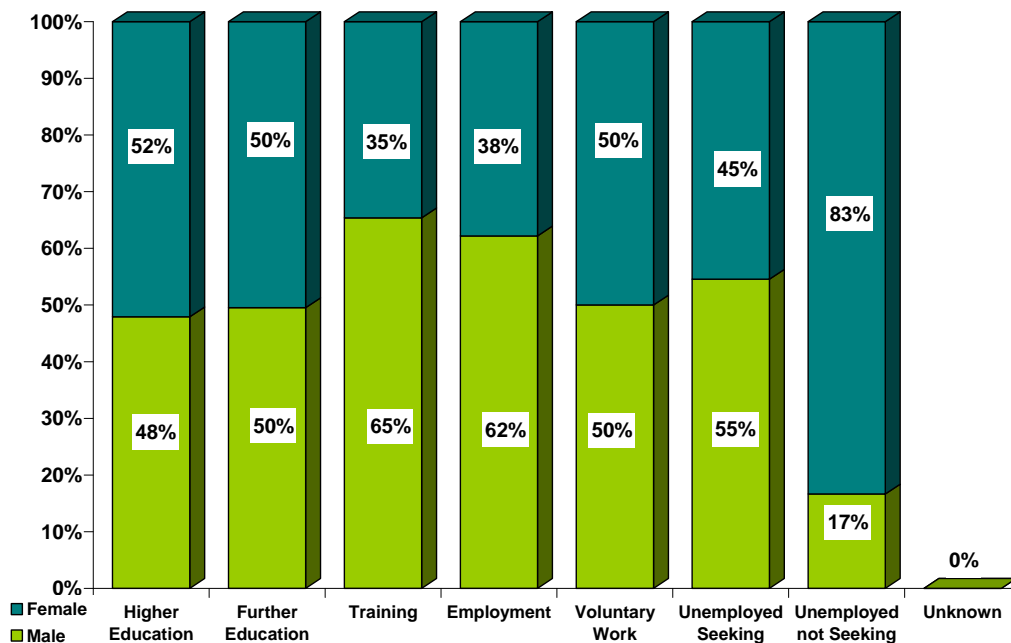

Table 8: Destination by SIMD

SIMD Decile ⁱⁱ	Most Deprived → Least Deprived									
	1	2	3	4	5	6	7	8	9	10
Higher Education	26%	30%	46%	40%	45%	56%	60%	61%	67%	72%
Further Education	21%	27%	19%	30%	20%	14%	23%	14%	13%	12%
Training	10%	8%	8%	*	*	*	*	*	*	*
Employment	26%	23%	8%	21%	28%	25%	12%	16%	15%	10%
Voluntary Work	*	*	*	*	*	*	*	*	*	*
Unemployed Seeking	15%	13%	15%	*	*	*	*	7%	*	*
U/E Not Seeking	*	*	*	*	*	*	*	*	*	*
Unknown	*	*	*	*	*	*	*	*	*	*
Positive Destinations	85%	88%	81%	97%	96%	96%	96%	93%	97%	95%
Total	39	64	26	89	69	93	90	119	215	514
% of Total Leavers	3%	5%	2%	7%	5%	7%	7%	9%	16%	39%

Percentages based on 5 or less have been suppressed due to disclosure reasons.

- Across the SIMD areas the range entering positive destinations varies from **81%** in SIMD 3 to **97%** in SIMD 4 and SIMD 9.
- Leavers who live in the least deprived area are more likely to enter Higher Education in comparison to leavers who live in all other areas. The proportion leavers entering higher education from the least deprived area (**72%**) is approx three times the proportion for leavers from the most deprived areas (**26%**). The proportion of leavers entering higher education rises as you move from the most deprived areas to the least deprived
- The majority of leavers from all SIMD Decile areas enter higher.
- The highest proportion of leavers unemployed seeking is in SIMD 1 and SIMD 3. This then decreases across the rest of the SIMD areas.

Table 9: Destination by Stage Left School.

Stage of Leaving ⁱⁱⁱ Destination	Statutory Summer Leaver	Statutory Winter Leaver	Post Statutory Leaver
Higher Education	*	2%	66%
Further Education	31%	36%	15%
Training	18%	9%	1%
Employment	31%	38%	14%
Voluntary Work	*	*	*
Unemployed Seeking	18%	16%	4%
Unemployed Not Seeking	2%	*	0%
Unknown	*	*	*
Positive Destinations	80%	84%	96%
Total Leavers	61	45	1,212
% of Total Leavers	5%	3%	92%

- It can be noted that the highest proportion of school pupils choose to remain at school past their statutory leave date and this has an impact on their positive progression from school. However, it can be seen that regardless of the stage of leaving **80%** of leavers or above enter positive destinations.
- Leavers who stay on past their statutory leave date are more likely to progress to positive outcomes on leaving school with the majority entering higher education.
- The highest proportions of statutory summer leavers enter either further education or employment.
- The highest proportions of statutory winter leavers enter employment with further education being the 2nd choice. Statutory winter leavers are around four times as likely to be reported as unemployed seeking than a post statutory leaver.

Section 2: Positive Destinations

Section 2.1 Higher and Further Education

Higher Education (HE): This category includes leavers following HND (Higher National Diploma) or HNC (Higher National Certificate) courses, degree courses, courses for the education and training of teachers and higher level courses for professional qualifications. **12** young people with a deferred, unconditional place in higher education for next year have also been included in this year's figures.

Further Education (FE): This category includes leavers undertaking non advanced further education which is not higher education.

From those reported in the SLDR, **801** leavers entered Higher Education and **212** entered Further Education. Detailed analysis can be provided on **99.3% (1,006)** of this cohort for whom we hold information on institution and course chosen – Higher Education **99.6% (798)** & Further Education **98.1% (208)**.

Table 10: HE Entrants by Institution Type

Institution Type	Total	%
University / HE College	619	78%
FE College	164	21%
Other ¹	15	2%

¹ Other Category includes institutions out with Scotland and other private institutions

Table 11: HE Students by Institution

Institution ^{iv}	Total	%	Institution	Total	%
Strathclyde University	170	21%	Stirling University	16	2%
Glasgow University	133	17%	St Andrews University	13	2%
Glasgow Caledonian University	108	14%	Glasgow School of Art	8	1%
West of Scotland University	89	11%	Napier University	8	1%
Aberdeen University	22	3%	Outwith Scotland	14	2%
Edinburgh University	17	2%	Other Institutions	20	3%
Dundee University	16	2%	FE Colleges	164	21%

Institutions with less than 5 leavers are included in "Other Institutions" in the table above.

Table 12: HE Students by FE Colleges

Institution	Total	%	Institution	Total	%
Langside College	44	6%	Reid Kerr College	18	2%
Cardonald College	22	3%	Stow College	17	2%
Glasgow Metropolitan College	21	3%	Glasgow College of Nautical Studies	8	1%
Central College of Commerce	18	2%	Other Institutions	17	2%

Institutions with less than 5 leavers are included in "Other Institutions" in the table above.

Table 13: FE Students by FE Colleges

Institution	Total	%	Institution	Total	%
Langside College	66	32%	Central College of Commerce	9	4%
Cardonald College	45	22%	South Lanarkshire College	7	3%
Reid Kerr College	32	15%	Stow College	6	3%
Glasgow Metropolitan College	20	10%	Other Institutions	11	5%
Glasgow College of Nautical Studies	12	6%			

Institutions with less than 5 leavers are included in "Other Institutions" in the table above.

It can be noted from tables 11, 12 & 13 that the majority of leavers who continue their studies post school at HE and FE Colleges, chose to attend local institutions.

Table 14: Higher Education Course Information

Course Area	Total	%	Course Area	Total	%
Arts & Social Sciences	105	13%	Teaching	27	3%
Science & Mathematics	99	12%	Communications & Media	25	3%
Health & Medicine	88	11%	Hospitality, Catering & Tourism	21	3%
Engineering	78	10%	Finance	19	2%
Administration & Management	72	9%	Construction	18	2%
Law	54	7%	Sales & Marketing	15	2%
Performing Arts	42	5%	Animals, Land & Environment	12	2%
Art and Design	35	4%	Languages	9	1%
Computing & ICT	35	4%	Social, Caring & Advisory Services	5	1%
Sport, Leisure & Sport Science	35	4%	Other course areas	4	1%

Table 15: Further Education Course Information

Course Area	Total	%	Course Area	Total	%
General Education (Highers, etc)	47	23%	Hospitality, Catering & Tourism	13	6%
Sport, Leisure & Sport Science	25	12%	Personal Dev. & Prep Courses	10	5%
Social, Caring & Advisory Services	22	11%	Administration & Management	9	4%
Art and Design	18	9%	Engineering	8	4%
Computing & ICT	14	7%	Performing Arts	7	3%
Construction	14	7%	Other course areas	8	4%
Hairdressing & Beauty	13	6%			

This is the 3rd year that SDS has gathered fuller data, across Scotland, about the course areas entered by school leavers. It shows that Arts & Social Science courses have replaced Health & Medicine as the most popular area for those entering higher education. The 2nd most popular area remains Science & Mathematics.

Within further education, leavers studying General Education (Highers etc.) remains the most popular choice. However, the 2nd most popular choice last year was Hairdressing & Beauty, which this year has seen a fall in popularity.

Table 16: Course Information by Gender

Course Area	Male		Female	
	Total	%	Total	%
Arts & Social Sciences	41	8%	64	12%
Science & Mathematics	45	9%	54	10%
Health & Medicine	23	5%	67	13%
Engineering	73	15%	13	3%
Administration & Management	40	8%	41	8%
Sport, Leisure & Sport Science	48	10%	12	2%
Law	16	3%	38	7%
Art and Design	16	3%	37	7%
Computing & ICT	41	8%	8	2%
Performing Arts	29	6%	20	4%
General Education (Highers, etc)	20	4%	27	5%
Hospitality, Catering & Tourism	7	1%	27	5%
Construction	29	6%	*	*
Communications & Media	18	4%	9	2%
Social, Caring & Advisory Services	*	*	25	5%
Teaching	6	1%	21	4%
Finance	13	3%	6	1%
Hairdressing & Beauty	*	*	15	3%
Sales & Marketing	6	1%	9	2%
Animals, Land & Environment	*	*	11	2%
Personal Dev. & Prep Courses	5	1%	5	1%
Languages	*	*	8	2%
Garage Services	*	*	*	*
Security & Protective Services	*	*	*	*
Transport & Distribution	*	*	*	*

Courses with less than 5 leavers have been suppressed

Table 17: Gender split within the course areas in both FE/HE

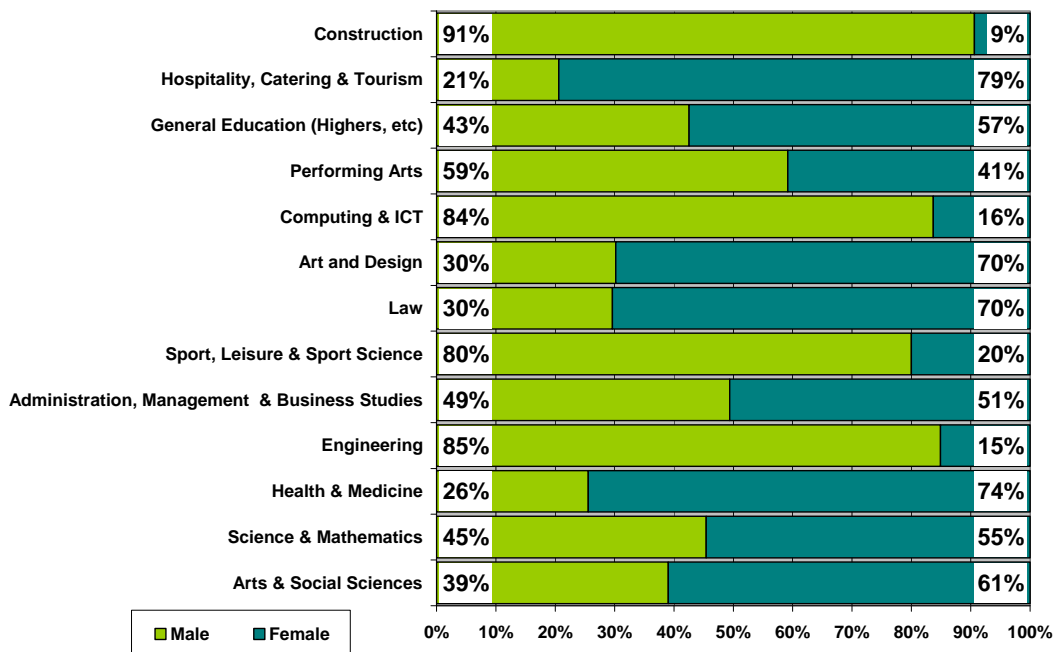

In a slight change to last year Engineering, Sport, Leisure & Sport Science and Science & Mathematics are the top three course areas for male leavers with **34%** of leavers entering these areas. By comparison female leavers have opted to enter subjects in Health & Medicine, Science & Mathematics and Arts & Social Sciences with **35%** of leavers entering these areas. The most popular area for all leavers is Arts & Social Sciences with the majority of entrants being female (**61%**). Subjects such as Construction, Engineering and Computing & ICT remain male dominated while Hospitality, Catering & Tourism and Health & Medicine related courses are female dominated.

Section 2.2: Employment

Employment: This category includes those who are employed and who are in receipt of payment from their employers. It includes young people undertaking training in employment through Skillseekers and Modern Apprenticeships. **201** young people entered Employment and analysis can be provided on **200** of those entering employment for whom we hold information about the occupational area entered.

Table 18: Those entering Employment by Occupational Area

Occupational Area	Male		Female	
	Total	%	Total	%
Sales & Marketing	27	22%	17	23%
Hospitality, Catering & Tourism	20	16%	13	17%
Construction	21	17%	*	*
Administration & Management	7	6%	10	13%
Social, Caring & Advisory Services	*	*	15	20%
Engineering	14	11%	*	*
Hairdressing & Beauty	*	*	12	16%
Sport, Leisure & Sport Science	7	6%	*	*
Animals, Land & Environment	7	6%	*	*
Garage Services	7	6%	*	*
Health & Medicine	*	*	*	*
Computing & ICT	*	*	*	*
Performing Arts	*	*	*	*
Security & Protective Services	*	*	*	*
Art and Design	*	*	*	*
Communications & Media	*	*	*	*
Finance	*	*	*	*
Manufacturing	*	*	*	*

Occupational areas with less than 5 leavers have been suppressed

Table 19: Gender split within the top employment areas

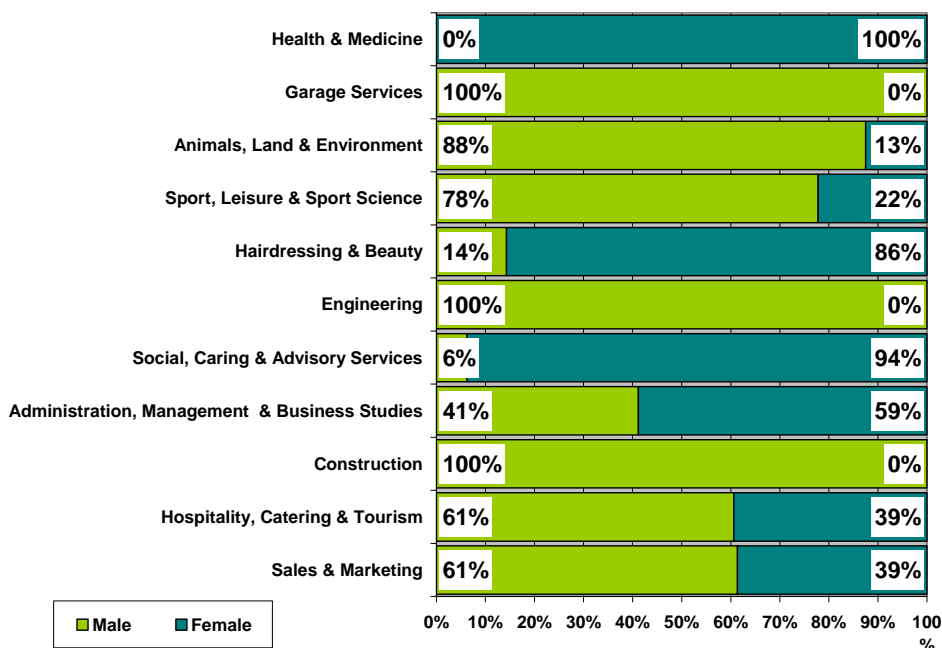

For the 3rd year Sales & Marketing, including retail operations, is the most popular area of employment entered by leavers. This is the most popular area of employment for both male and female leavers. Construction remains popular for male leavers with **17%** gaining employment in this occupational area which is lower than last year (**20%**). Social, Caring and Advisory Services related occupations have seen an increase in popularity with female leavers with **20%** entering this area compared to **8%** last year.

All the leavers who enter the occupational areas of Construction, Garage Services and Engineering are male and Health & Medicine and Social, Caring & Advisory Services remain female dominated. However, more than half of the leavers entering either Hospitality, Catering & Tourism or Sales & Marketing are male.

Section 3: Other Destinations

School leavers who do not achieve a positive destination on leaving school are known as the MCMC group and are key customers for Skills Development Scotland and our partner organisations. The SLDR is a snapshot in time and should only be used as an indicator.

Unemployed and seeking employment or training: This category includes those who are in contact with SDS and are known by them to be seeking employment or training. This is based on regular contact between SDS and the client. This does not refer to the definition of 'unemployed' used by the Benefits Agency to calculate published unemployment rates. In 2009-10 it also included those individuals undertaking personal skills development^v **2** or **3%** of the unemployed seeking cohort

Unemployed and not seeking employment or training: This category includes all those individuals who are not seeking employment or training for a range of reasons. These individual circumstances may involve sickness, prison, pregnancy, caring for children or other dependents or taking time out.

Section 3.1 Unemployed Seeking

The table provides a comparison of the percentage of unemployed seeking clients with specific characteristics as opposed to the rate of the full SLDR cohort.

Table 20: Client Characteristics

Characteristics	% of Full SLDR	% of Unemployed Seeking
Gender		
Male	51%	55%
Female	49%	45%
Stage Left School		
Statutory Summer Leaver	5%	17%
Statutory Winter Leaver	3%	11%
Post Statutory Leaver	92%	73%
Qualifications on Leaving School^{vi}		
Access 1 / No formal Qualifications	0%	0%
Access 2&3/Foundation Stand. Grade	2%	8%
General Standard Grade/ Intermediate1	4%	12%
Credit Standard Grade/ Intermediate 2	18%	33%
Highers/Advanced Higher	75%	41%
Unknown	1%	6%
Health And Additional Support Needs^{vii}		
Looked After at Home/ Looked after away from home ^{viii}	1%	8%
Additional Support Plan Recorded ^{ix}	3%	6%
Health Factor/Additional Support Need Identified ^x	9%	12%

Table 20: Client Characteristics (cont)

Characteristics		% of Full SLDR	% of Unemployed Seeking
SIMD Decile Ranking /Deprivation (SIMD 2009)			
Most deprived	1	3%	9%
	2	5%	12%
	3	2%	6%
	4	7%	5%
	5	5%	5%
	6	7%	5%
	7	7%	5%
	8	9%	12%
	9	16%	9%
Least Deprived	10	39%	33%
	Unknown	0%	0%

- Although male leavers account for **51%** of the leaving cohort they account for **55%** of leavers reported as unemployed seeking.
- Statutory winter leavers represent only **3%** of the whole SLDR cohort but are disproportionately represented within the leavers reported as unemployed seeking at **11%**, as are statutory summer leavers who represent **5%** of the cohort and **17%** of unemployed seeking
- The largest proportion of unemployed seeking leavers have Highers or Advanced Highers.
- Leavers who had a period of being looked after at home or away from home are also disproportionately represented within the leavers reported as unemployed seeking

Table 21: Leavers by Intermediate Data zone

There were **66** leavers from East Renfrewshire schools who were reported as unemployed seeking in the SLDR. By using postcodes, we were able to identify areas within the authority where unemployed school leavers were living. However, at the snapshot, **17** of the leavers were living outside the local authority area but a further **2** unemployed seeking school leavers from other local authority schools were residing within the local authority boundaries. The analysis below is based on **51** leavers residing in the authority and who SDS held postcode information for. The table below shows the intermediate data zones with the highest percentage of unemployed leavers.

Intermediate Data zone ^{xi}	Total	%	Intermediate Data zone	Total	%
Dunterlie, East Arthurlie and Dovecothall	7	14%	West Arthurlie and North Neilston	5	10%

Intermediate Data zone areas with less than 5 leavers have been suppressed

Table 22: Destinations of School Leavers: % Unemployed Seeking, 2009/10

The map shows the intermediate data zones where the 51 leavers who were residing within the local authority boundary reside. Percentages have been calculated as a proportion of the number of leavers reported

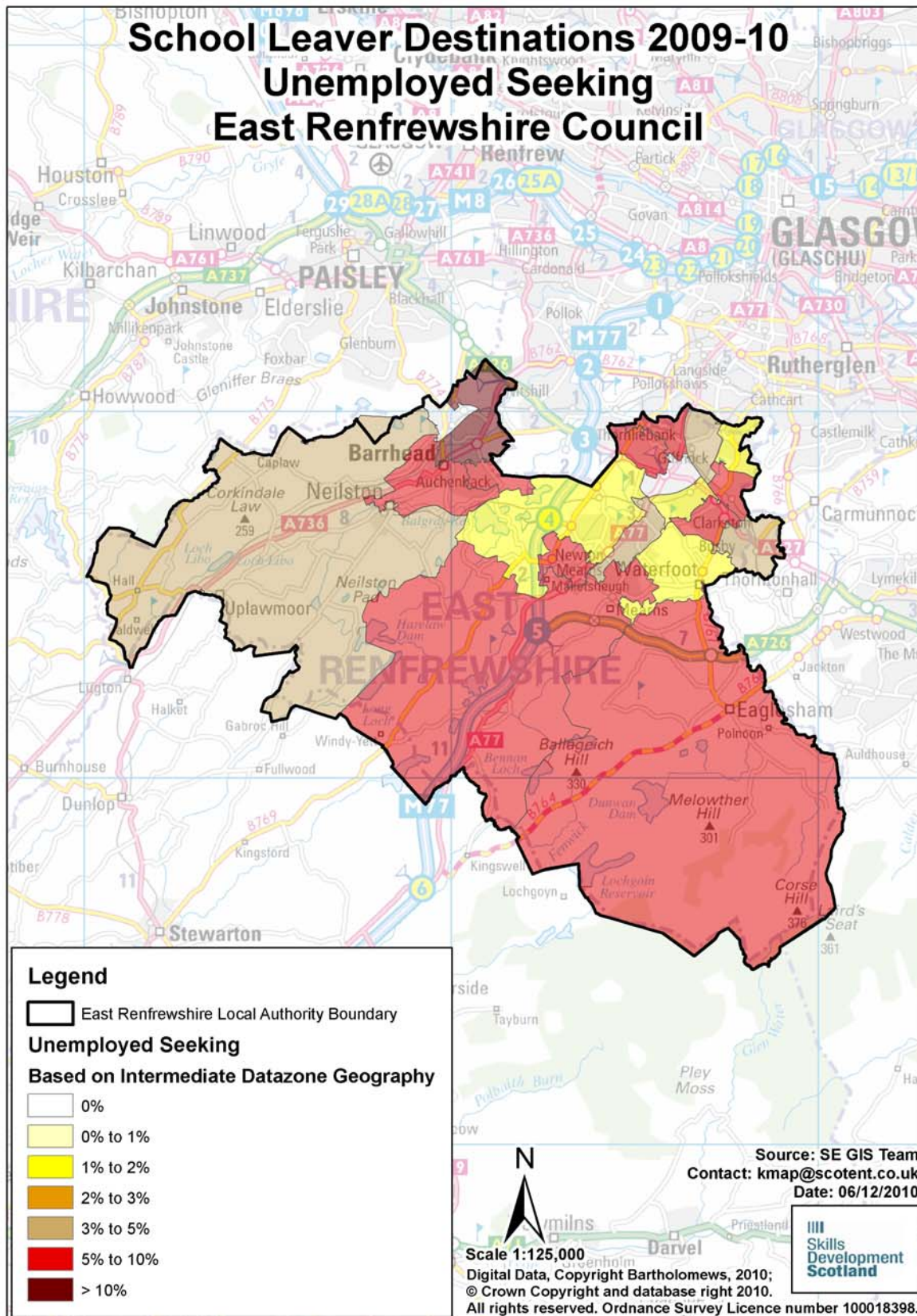

Section 3.2 Unemployed NOT Seeking

There were **6** school leavers within this category.

Table 23: Individual Circumstances of those Unemployed NOT Seeking

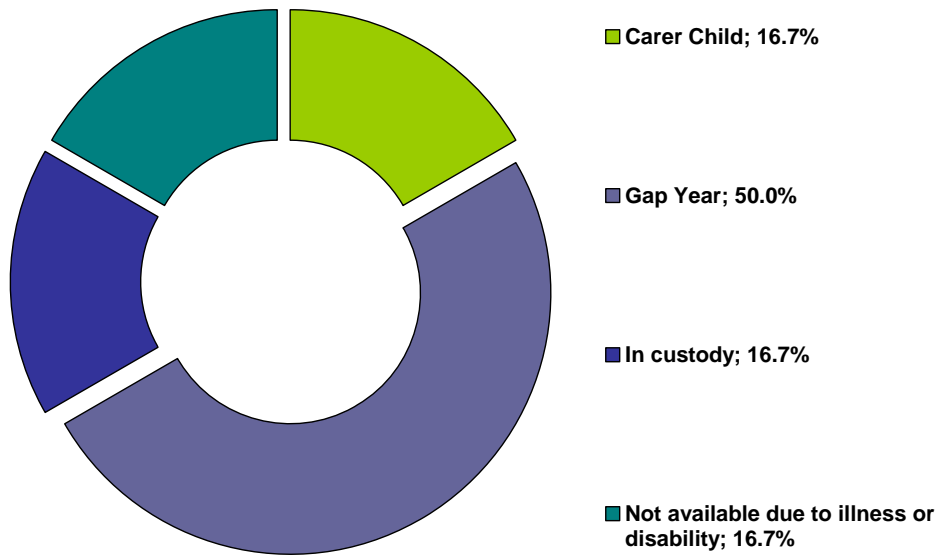

Section 3.3 Unknown

There were **no** school leavers whose current destination was unknown at the time of SLDR.

Table 24: Destinations by School, Percentage

School	Higher Education	Further Education	Training	Employment	Voluntary Work	Unemployed Seeking	Unemployed Not Seeking	Not Known	Total Leavers	% Pos	% Other
Barrhead High School	48.2%	17.3%	8.2%	20.9%	0.0%	4.5%	0.9%	0.0%	110	94.5%	5.5%
Eastwood High School	53.3%	19.2%	2.7%	19.2%	0.5%	4.4%	0.5%	0.0%	182	95.1%	4.9%
Mearns Castle High School	64.2%	16.3%	0.4%	12.5%	0.0%	6.2%	0.4%	0.0%	257	93.4%	6.6%
St Luke's High School	48.1%	19.4%	3.7%	22.2%	0.0%	6.5%	0.0%	0.0%	108	93.5%	6.5%
St Ninian's High School	69.8%	10.1%	0.3%	11.8%	1.4%	5.9%	0.7%	0.0%	288	93.4%	6.6%
Williamwood High School	67.4%	15.7%	0.8%	12.0%	0.4%	3.7%	0.0%	0.0%	242	96.3%	3.7%
Woodfarm High School	53.4%	21.4%	3.1%	18.3%	0.0%	3.1%	0.8%	0.0%	131	96.2%	3.8%
East Renfrewshire Council	60.8%	16.1%	2.0%	15.3%	0.5%	5.0%	0.5%	0.0%	1,318	94.5%	5.5%

Background Notes:

- ⁱ **Positive Destinations:** includes higher education, further education, training, employment and voluntary work. See text above for explanation of each destination heading.
- ⁱⁱ **The Scottish Index of Multiple Deprivation (SIMD):** SIMD identifies small area concentrations of multiple deprivation across all of Scotland in a consistent way. SDS uses a file created by Scottish Neighbourhood Statistics to identify SIMD based on an individual leaver's postcode. The leaver's postcode is based on the last known address of the leaver as recorded on our client management system. Where there were gaps in the data held on our CMS, the last known address supplied in the annual import of pupil details has been used. As the last known postcode is used it may be that a leaver from one local authority was living in another local authority at the time of the return. Therefore, the SIMD relates to where a leaver was living and not the concentration of SIMD within a local authority.
- ⁱⁱⁱ **Stage of Leaving:** A **statutory summer leaver** is a school leaver who chooses to leave school at the earliest opportunity (31st May) when they become eligible to leave school i.e. their 16th birthday falls on or between 1st March and 30th September in their year of leaving. A **statutory winter leaver** is a school leaver who chooses to leave school at the earliest opportunity when they become eligible to leave school i.e. their 16th birthday falls between 1st October and the last day in February. A **post statutory leaver** is a school leaver who chose to remain at school past their statutory leave date e.g. a winter leaver who would have been eligible to leave at the winter leave date but choose to remain at school until the summer leave date. Included in this group are leavers who have past their statutory leave date and have left school at any stage throughout the year.
- ^{iv} **Institutions:** through our follow up of leavers, we confirm Further and Higher Education destinations and as part of the process we request further information about the institution a leaver is attending. This is not a requirement of the Scottish Government and the information displayed is based on the recorded detail on Insight, the SDS
- ^v **Personal Skills Development:** - Some leavers are not yet ready, or in a position to make an immediate transition to a formal positive destination. In such cases leavers may participate in learning opportunities / personal and social development activities with the aim of improving their confidence and employability. These programmes can be viewed as a stepping stone towards a more formal positive destination. They are often delivered by a community learning and development or third sector organisation and can include the activity agreement pilots. It was agreed, with the Scottish Government, that individuals undertaking these activities would be reported within the unemployed seeking SLDR category.
- ^{vi} **Qualifications on leaving school:** This information is based on pre-appeal information from the Scottish Qualifications Agency where SDS received information about a leaver's qualifications and a robust match of records was made. Where no match was made the qualification level has been gathered through our interaction with individuals.
- ^{vii} **Qualifications on leaving school:** This information is based on pre-appeal information from the Scottish Qualifications Agency where SDS received information about a leaver's qualifications and a robust match of records was made. Where no match was made the qualification level has been gathered through our interaction with individuals.
- ^{viii} **Looked After at Home/ Looked after away from home:** This refers to recent school leavers that SDS has recorded information that they had an episode of being looked after at home or looked after away from home. This information is gathered in a variety of ways including local SDS contact with Social Work departments, data received through the school import process or via direct contact with individuals. It is recognised that this information may not be complete when compared with similar data from social work services departments. However SDS is working with the Scottish Government and local authorities to look at improving the sharing of information in respect of these young people therefore the figures used are indicative.
- ^{ix} **Additional Support Plan Recorded:** SDS receives data from all local authority schools and school centres with pupils in stages S1-S6 or special schools to import into our client management system. We receive information about those who have co-ordinated support plans (CSP) and individualised educational programmes. We also gather information directly from individuals and via our ongoing work with schools. We acknowledge that the data may vary from that held by local authorities therefore the figures used are indicative.
- ^x **Health Factor/Additional Support Need Identified:** SDS receives data from all local authority schools and school centres with pupils in stages S1-S6 or special schools to import into our client management system. We receive information about those who have identified additional support needs. We also gather information directly from individuals and via our ongoing work with schools. We acknowledge that the data may vary from that held by local authorities therefore the figures used are indicative.

^{xi}**Intermediate Data zone Geography:** The data zone is the key small area statistical geography in Scotland. The intermediate geography is built up from data zones and can be used to disseminate statistics that are not suitable for release at the data zone level. Due to the small number of individuals it has been decided to use the intermediate level geography. There are 1235 intermediate zones in Scotland, containing on average 4000 household residents and these have been designed to respect local authority boundaries as at 2001 Census.